

MICROFILMED

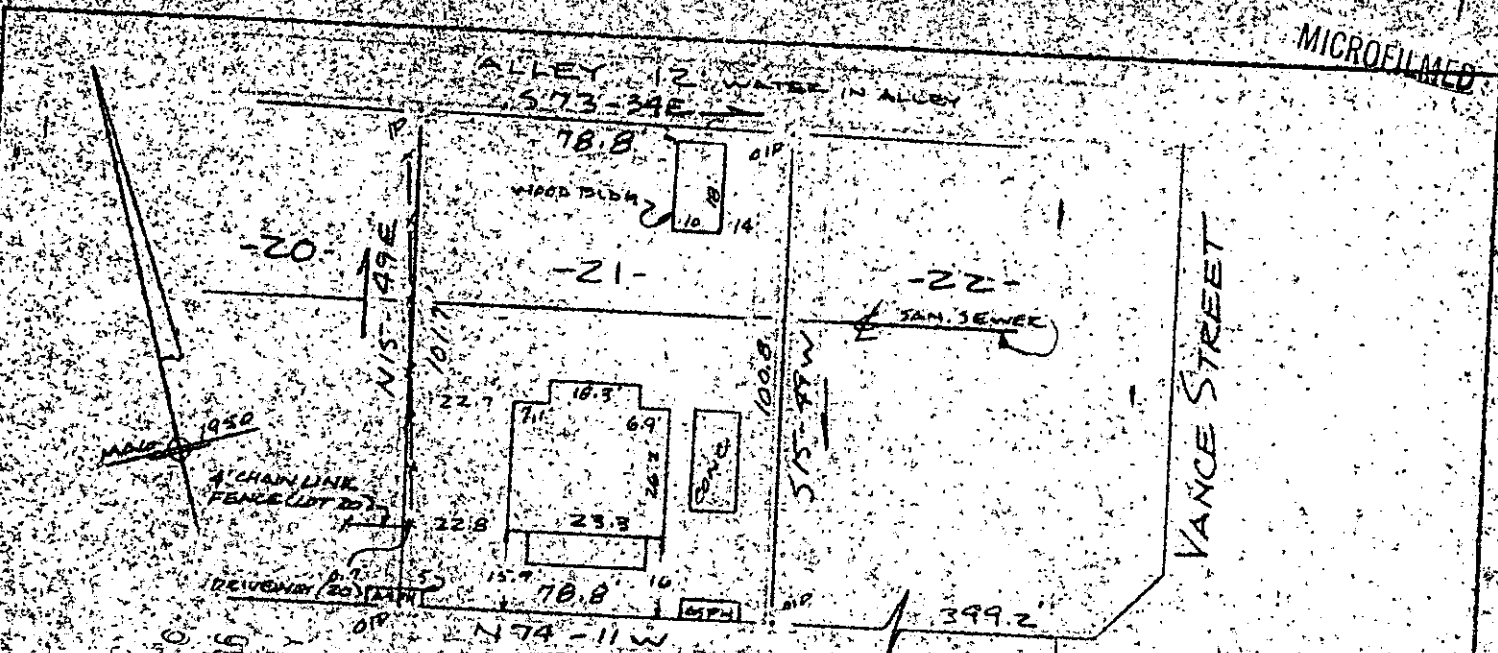

Note: Improvements on this lot are not in a flood hazard area.

EAST FIFTH STREET

VANCE STREET

JUL 24 1986  
 JUL 23 1986  
 BONNIE S. FANFERSLEY  
 R.M.C.  
 GREENVILLE, S.C.  
 JUL 24 1986  
 JUL 23 1986  
 JUL 24 1986  
 JUL 23 1986

PROPERTY OF  
 WILLIAM M. LOCKE & LISA G. LOCKE  
 NEAR GREENVILLE GREENVILLE, CO. S.C.

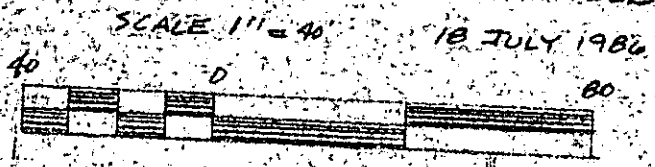

JUL 24 1986

This is to certify that on the 18th day of July, 1986, I surveyed the property shown on this plat, being known as lot 21 on plat of WOODSIDE MILLS and recorded in the RMC Office Greenville County, S.C., in Plat Book "W" at Pages 111 through 117; and that the property lines, walls and buildings are as shown hereon, and that the walls and buildings located on said lot do not encroach or project on adjacent street or property, and that no adjacent walls or buildings encroach or project on said premises, no power lines cross this property and no visible encroachments except as shown hereon.

12-Y-91-3519

*R. B. Bruce*  
 R. B. Bruce, RLS #1952

CAROLINA SURVEYING COMPANY  
 112 Manly St.  
 Greenville, S.C.

Recordable Plat

JUL 24 1986 1355

JUL 24 1986 3000

305/54

125-6-32